FUNDACIÓN MERCEDES HERRERA MORA DE TENORIO
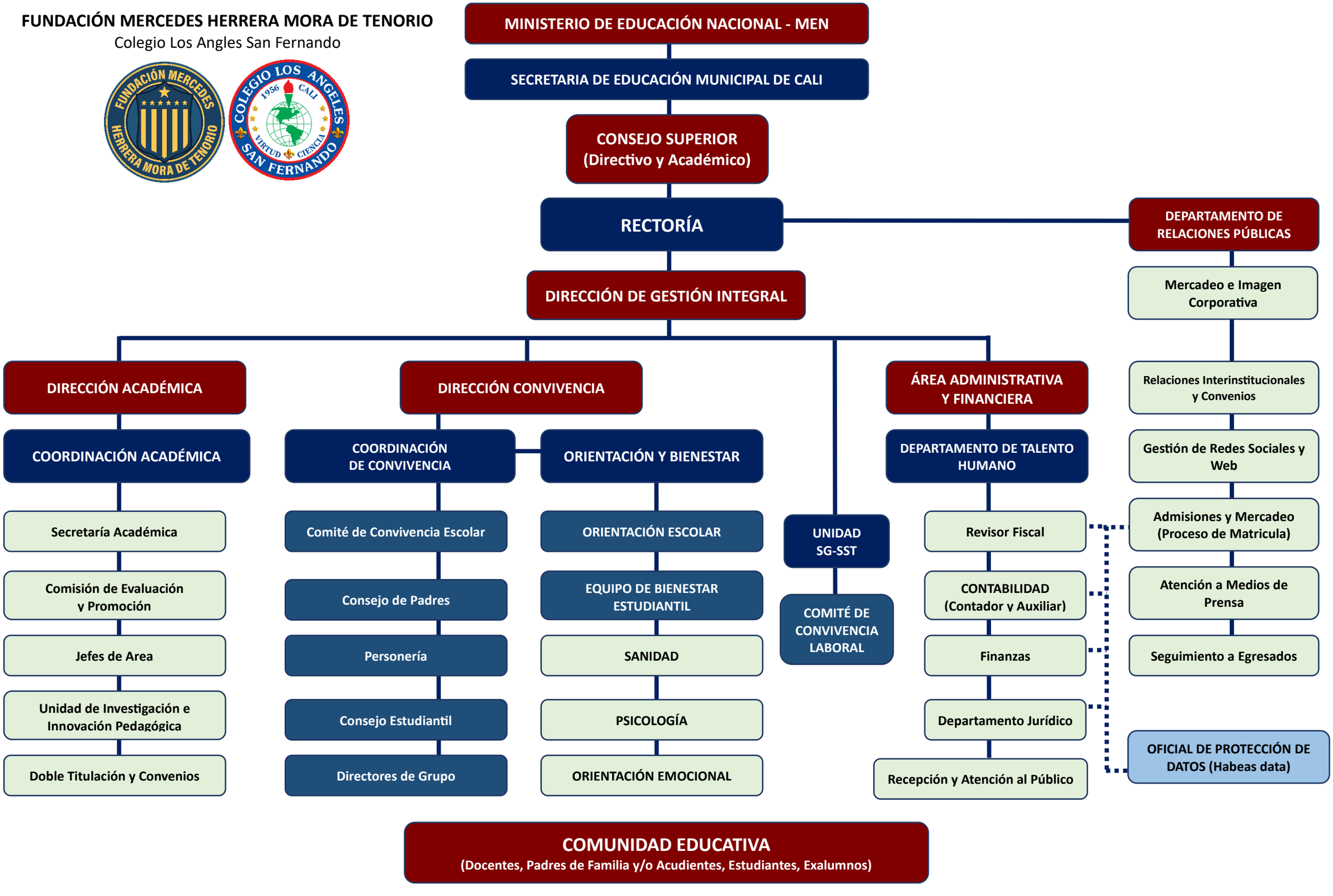
Colegio Los Angles San Fernando